

INTRODUCING



Last fall, the Structure Tone organization welcomed a new member of the family: Ajax Building Corporation. With over 200 employees across the US Southeast, in its over 60 years in operation, Ajax has become one of the fastest-growing construction companies in the region.

Founded: 1958 in Tallahassee, FL by JB "Block" Smith

Offices: Florida, Georgia and South Carolina

Services: CM at Risk, Design-Build, Agency Construction Management, Program Management, Virtual Construction, Public-Private Partnerships, Sustainable Construction

Key Sectors: Commercial, Government, Public Safety, Mission Critical, Healthcare, Research and Laboratories, Higher Education, K-12 Education, Historic Restoration

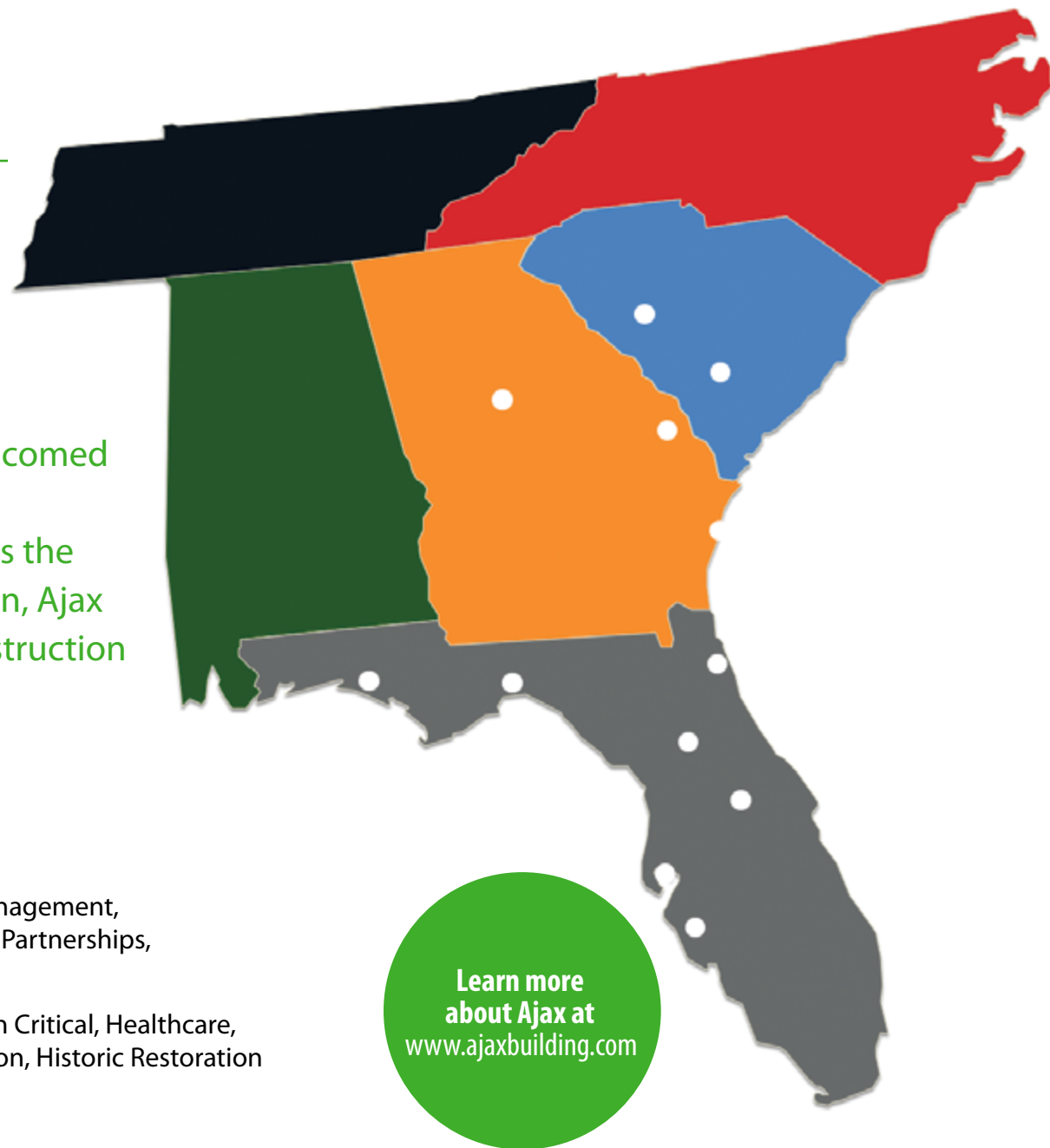

Learn more about Ajax at www.ajaxbuilding.com

OUR LEADERSHIP TEAM

	WILLIAM P. BYRNE President		MARC REEVES Director of Risk Management
	JAY SMITH Vice President		PAM FISHER Director of Human Resources
	DEREK GAMBLE Vice President of Operations		JUDD WEST Director of Preconstruction Services
	BRIAN DESOTELL Chief Financial Officer		JOE TUCKER Director of Field Operations

SIGNATURE PROJECTS

FLORIDA STATE UNIVERSITY
Earth, Ocean, Atmospheric Sciences Building
\$59M, 140,000sf
This new seven-story facility will be home to the offices, classrooms, teaching labs, research labs and academic spaces that support FSU's nationally recognized Earth, Ocean and Atmospheric Science department.



UNIVERSITY OF SOUTH FLORIDA
Morsani Center for Advanced Healthcare
\$41M, 226,000sf
The Morsani Center combines world-class healthcare with a state-of-the-art building designed to facilitate learning. Ajax led the construction of this patient care facility, which houses everything from diagnostic imaging and ambulatory surgery to outpatient services and research centers.



FULTON COUNTY
East Roswell Library
\$6M, 17,000sf
East Roswell Library is a single-story LEED® Silver building whose design centers on connecting with the wooded surroundings. "I have appreciated the exceptional care that the Ajax team has given this project. I would not hesitate to work with the team again or recommend your company's services." —Swalena Griffin, branch manager



PINELLAS COUNTY SCHOOLS
Largo High School
\$55M, 257,715sf
The project included the construction of two new buildings that house classrooms, a student union and a 1,590-seat gymnasium, as well as a central energy plant and renovations to the existing auditorium.



CITY OF ST. PETERSBURG
Police Department HQ
\$61.8M, 163,300sf
Currently under construction, the new police headquarters includes a new main building with an Administrative Wing and Property & Evidence Wing, as well as a parking structure and central energy plant.



Largo HS photos: "Matt Shoats for Good, East Roswell Library photos: "Teri Byrd, St. Petersburg Police Dept.: "Aerial Innovation, FSU EOAS photos: "Southeast Drone Technologies